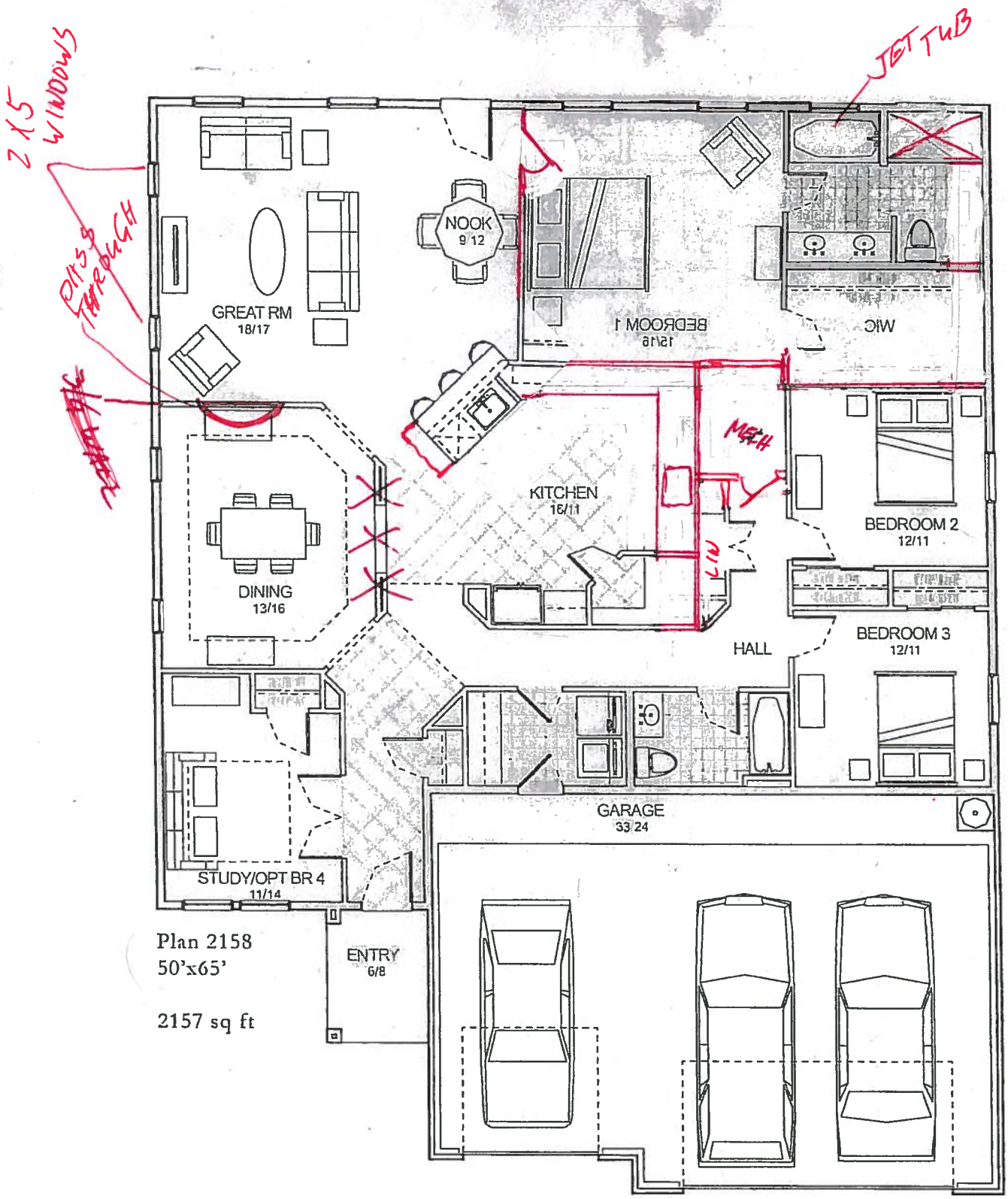


Plan 2158
50'x65'

2157 sq ft

©copyright Steven Baczek Architect 2008

PALO DURO HOMES, INC.

1. FLIP MBR WITH MBTH/CLOSET
2. ENLARGE KITCHEN: MOVE WALL WITH STOVE 18" INTO CLOSET AREAS. MOVE BR/KIT WALL 18" INTO BEDROOM.
3. LENGTHEN BAR 12"
4. LOWER BAR HEIGHT TO BACKSPLASH.
5. ADD SPACE IN MBTH + CLOSET BY MOVING NOOK/BR WALL TOWARD THE NOOK.
6. ENLARGE MBTH SHOWER TO 60"
7. ADD JETTED TUB
8. ADD 2'X5' WINDOWS IN LR IPO 2'X2'.
9. OMIT WALL BETWEEN KIT / DINING ROOM.
10. ADD PASS THROUGH BETWEEN GR + DINING.